

**BROOKSIDE AVENUE**  
(Formerly Lee Avenue)

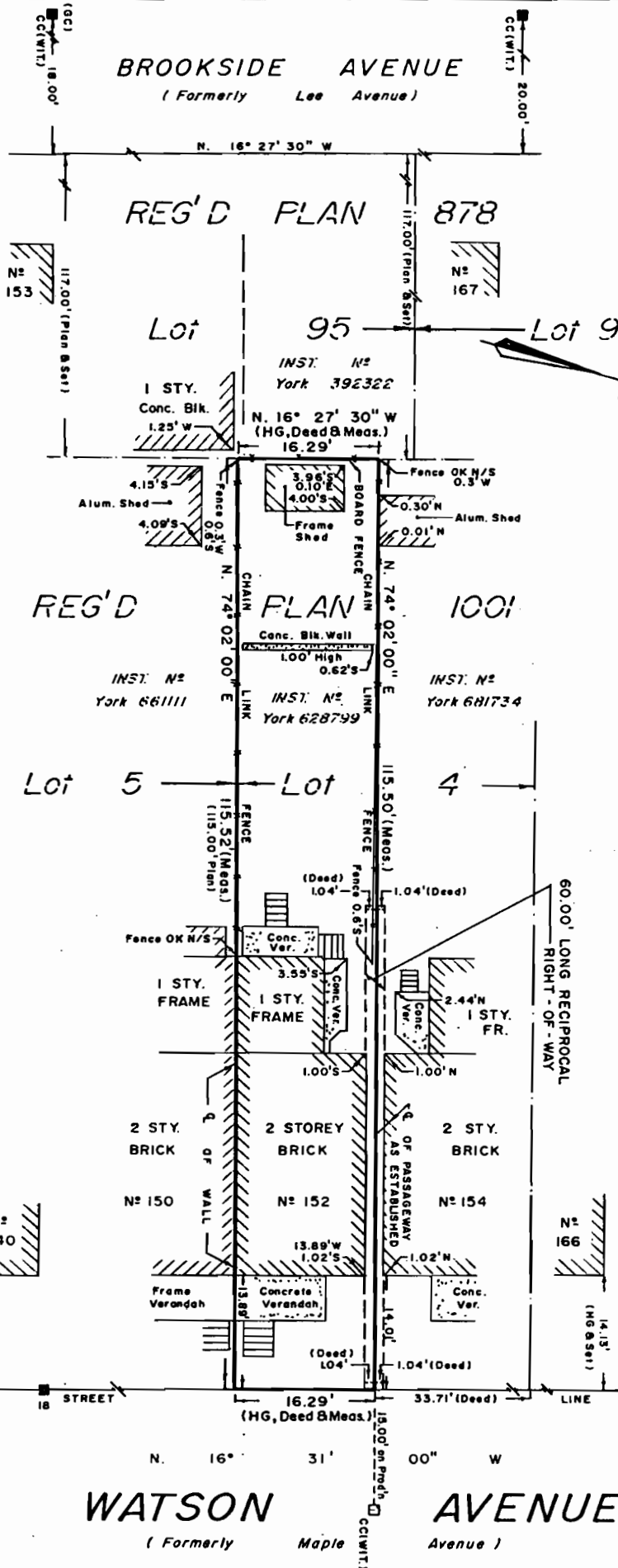

BUILDING LOCATION SURVEY of  
**PART of LOT 4, REG'D PLAN 1001**  
CITY of YORK, MUNICIPALITY of METROPOLITAN TORONTO  
Scale: 1" = 15 FEET  
R.C. RABIDEAU SURVEYING LTD., O.L.S., 1985.

**WATSON AVENUE**  
(Formerly Maple Avenue)

**BEARING NOTE**  
BEARINGS ARE ASTRONOMIC AND ARE REFERRED TO THE WEST LIMIT OF WATSON AVENUE HAVING A BEARING OF N.16°31'00" W ACCORDING TO REG'D PLAN 1001

**LEGEND**

|   |                    |
|---|--------------------|
| □ | FOUND SET          |
| — | WITNESS            |
| — | CUT CROSS          |
| — | IRON BAR           |
| — | H. GIBSON          |
| — | 9. CONSOLI. O.L.S. |

**SURVEYOR'S CERTIFICATE**  
I CERTIFY THAT THE FIELD SURVEY REPRESENTED ON THIS PLAN WAS COMPLETED ON FEB. 13, 1985



**R.C. RABIDEAU SURVEYING LTD.**  
ONTARIO LAND SURVEYOR  
771 ST. CLAIR AVENUE WEST  
TORONTO, ONTARIO M6C-1B4  
TELEPHONE: (416) 556-5899.