



SURVEYOR'S REAL PROPERTY REPORT
PART 1
PLAN OF LOT 28
PLAN 43M-1714
CITY OF BRAMPTON
REGIONAL MUNICIPALITY OF PEEL

SCALE 1:300

 RADY-PENTEK & EDWARD SURVEYING LTD., O.L.S.
METRIC

DISTANCES SHOWN ON THIS PLAN ARE IN METRES AND CAN BE CONVERTED TO FEET BY DIVIDING BY 0.3048.

ASSOCIATION OF ONTARIO
 LAND SURVEYORS
 PLAN SUBMISSION FORM
 1633222



THIS PLAN IS NOT VALID UNLESS IT IS AN EMBOSSED ORIGINAL COPY OR ISSUED BY THE SURVEYOR IN CONFORMANCE WITH Regulation 1028, Section 29(3).

NOTES

- DENOTES MONUMENT SET
 - DENOTES MONUMENT FOUND
 - SIB DENOTES STANDARD IRON BAR
 - IB DENOTES IRON BAR
 - D.U.C. DENOTES DWELLING UNDER CONSTRUCTION
 - P.I.N. DENOTES PROPERTY IDENTIFIER NUMBER
 - PL DENOTES PLAN 43M-1714
 - P DENOTES PORCH
- ALL FOUND MONUMENTS BY SCHAEFFER & D'ALDOV LIMITED, O.L.S.
 ALL TIES TO CONCRETE FOUNDATION
 BEARINGS ARE ASTROMERIC AND ARE REFERRED TO THE NORTHWEST LIMIT OF VESPAHILLS CRESCENT AS SHOWN ON PLAN 43M-1714 HAVING A CHORD BEARING OF N80°32'50"E

PART 2 (SURVEY REPORT)

REGISTERED EASEMENTS AND/OR RIGHT-OF-WAYS: NONE
 THIS PLAN DOES NOT CERTIFY COMPLIANCE WITH ZONING BY-LAWS

SURVEYOR'S CERTIFICATE

I CERTIFY THAT:

1. THIS SURVEY AND PLAN ARE CORRECT AND IN ACCORDANCE WITH THE SURVEYS ACT, THE SURVEYORS ACT AND THE LAND TITLES ACT AND THE REGULATIONS MADE UNDER THEM.
2. THE SURVEY WAS COMPLETED ON THE 22 DAY OF Nov., 2006

DATE Nov. 24th 2006

T. Singh
 T. SINGH

ONTARIO LAND SURVEYOR

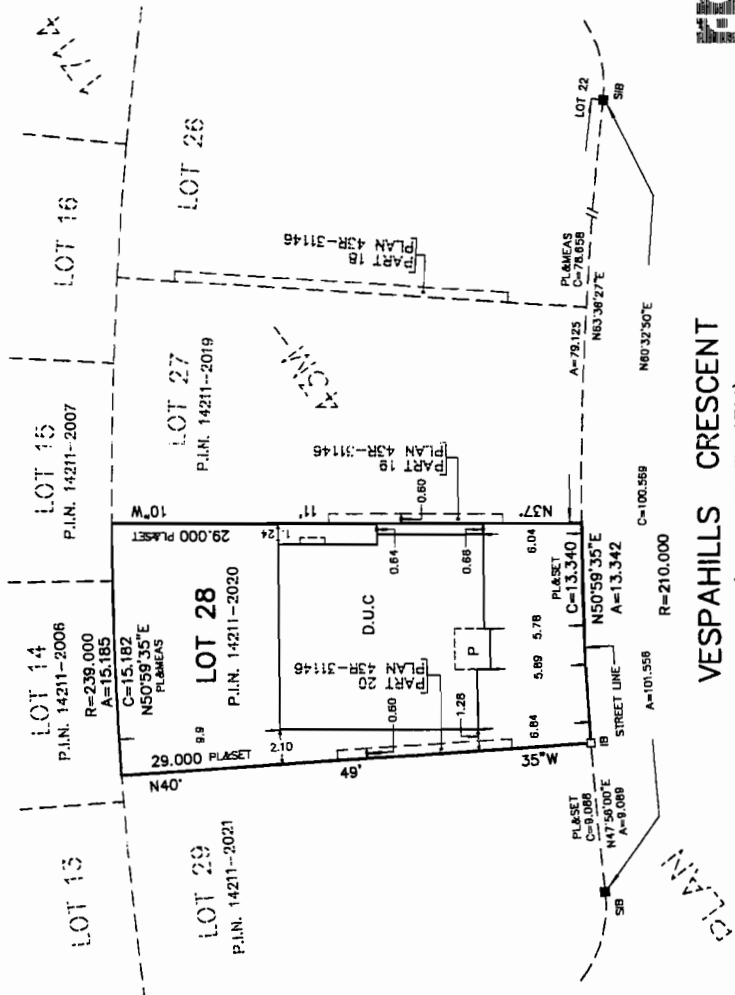

VESPAHILLS CRESCENT
 (BY PLAN 43M-1714)
 P.I.N. 14211-2417



RADY-PENTEK & EDWARD SURVEYING LTD.
 ONTARIO LAND SURVEYORS
 643 Chrislea Road, Suite 7
 Woodbridge, Ontario L4L 8A3
 Tel. (416)635-5000 Fax (416)635-5001
 Tel. (905)264-0881 Fax (905)264-2099
 Website: www.r-pe.ca
 DRAWN: G. Y. CHECKED: T.S./G.P.
 JOB No. 05-270 CAD FILE No.1714-028

THIS REPORT WAS PREPARED FOR
 CACHED ESTATE HOMES
 AND THE UNDERSIGNED ACCEPTS NO
 RESPONSIBILITY FOR USE BY OTHER PARTIES.
 © RADY-PENTEK & EDWARD SURVEYING LTD., O.L.S. 2006