

PLAN OF SURVEY

LOTS 6-11, REG. PLAN M-853

TOWNSHIP OF ETOBICOKE
COUNTY OF YORK

SCALE: 1" = 30'

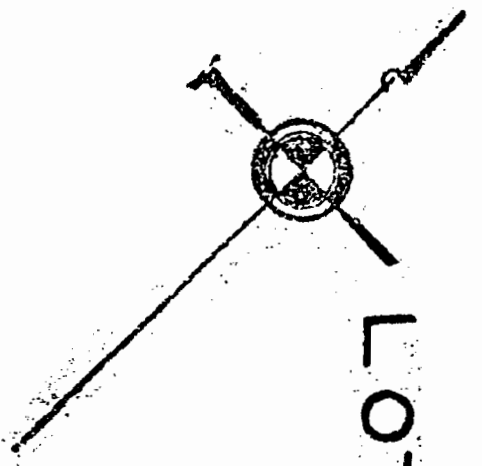

STARR & TARASICK
PROFESSIONAL ENGINEERS
ONTARIO LAND SURVEYORS
106 LAKESHORE RD. E.
PORT CREDIT, ONT. PHONE CR. 6-951

W.P. Tarasick
Surveyor
June 5, 1961

STEVENHARRIS DRIVE

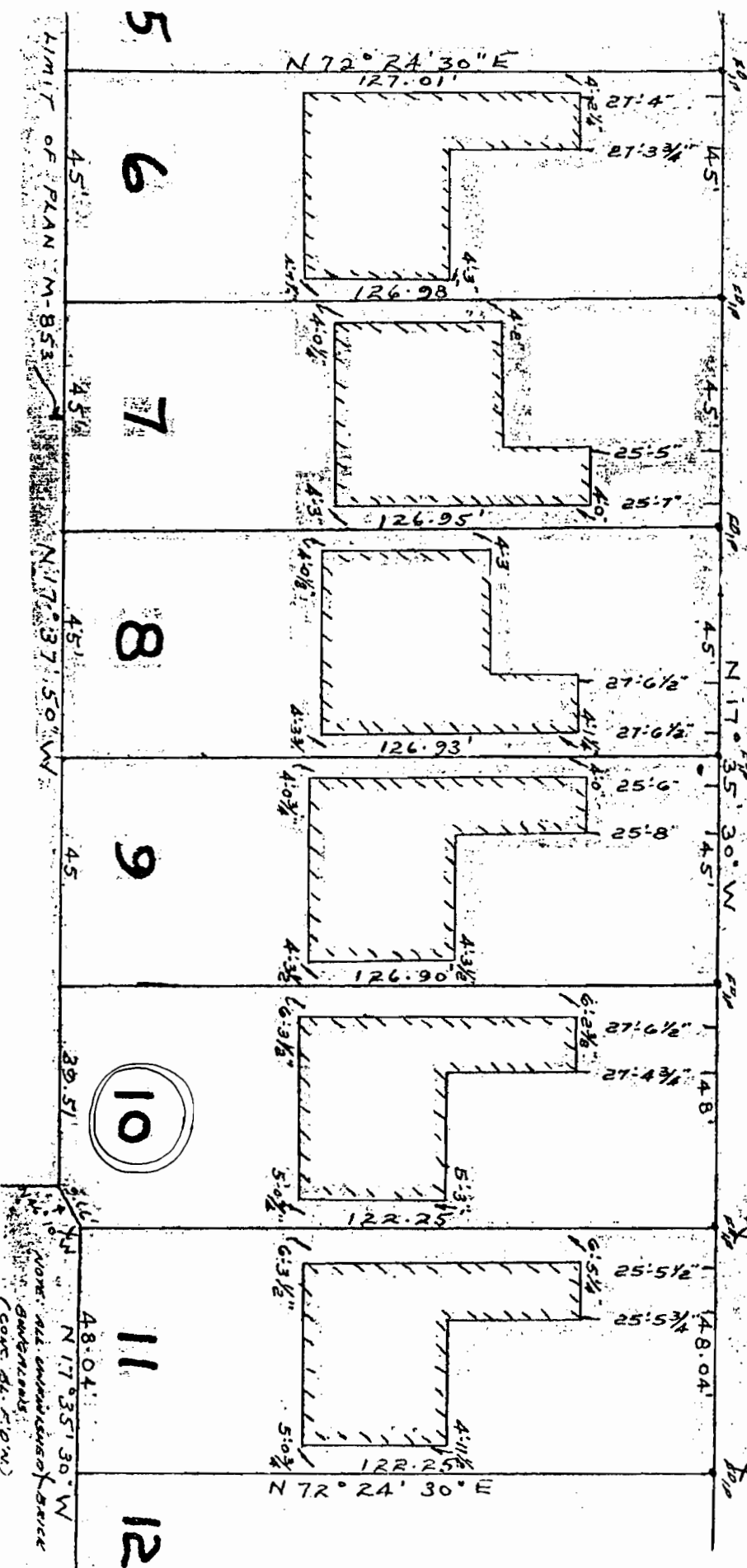

NOTE: ALL DIMENSIONS OF DRIVE (CONT. DR. F.O.M.)

Y AVENUE

BY LAW 10258 ETOB.
NST. N° 174594

RADWAY AVENUE
BY PLAN 4884

Portion of large scale
neighbourhood plan as
prepared by Browne
Cavell and Jackson
September 1978

Smith's Tract

STEVENHARRIS DRIVE

