

Virtual Tour, Photos  
and Feature Sheet at ...

**33Goswell.com**

**LIZ & JOHN STEVENSON**  
Sales Representatives

StevensonLINKS.com  
RealEstateRemarkable.ca

**ROYAL LEPAGE**  
Real Estate Services Ltd. Brokerage  
416.236.1871

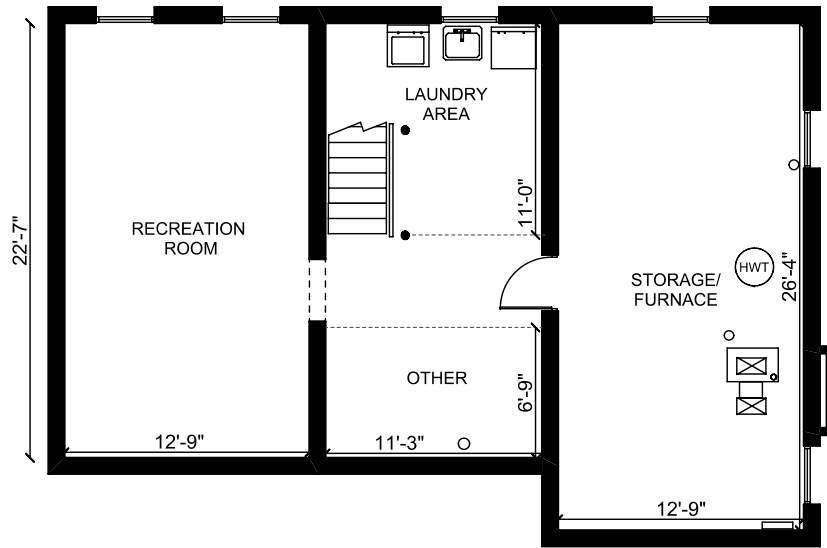

Basement  
1,030 sf

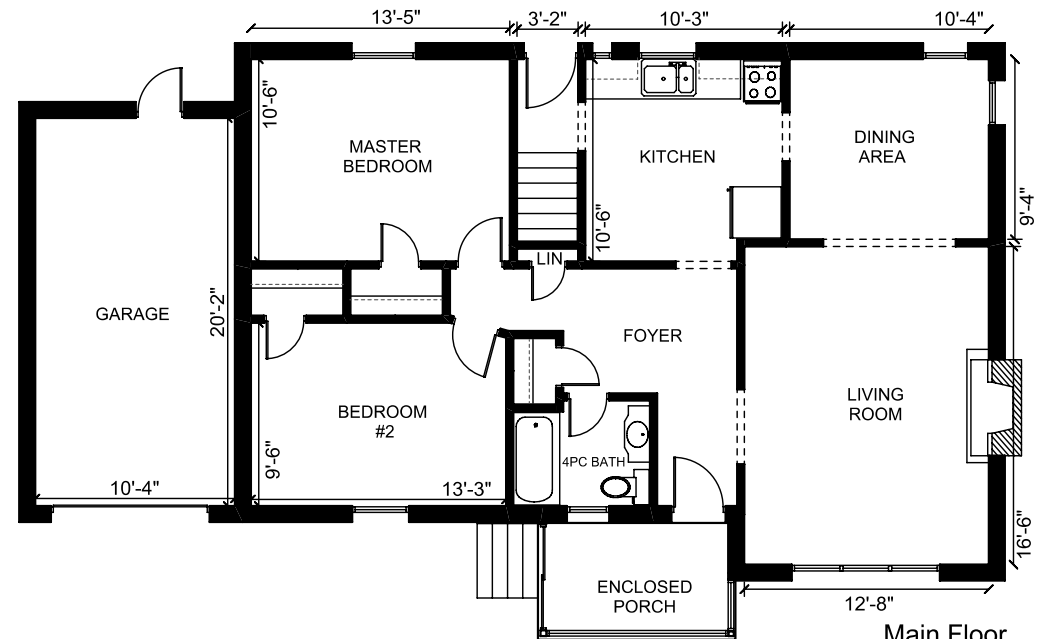

Main Floor  
1,030 sf



Plan, Area and Dimensions are Approximate.  
Provided as a convenience and guideline only.  
Copyright by John Stevenson (416) 233-8657

GROUND FLOOR:	1,030
BASEMENT:	1,030
TOTAL:	<u>2,060 sf</u>

# CONCEPT PLANS

Prepared by John Stevenson 416.233.8657

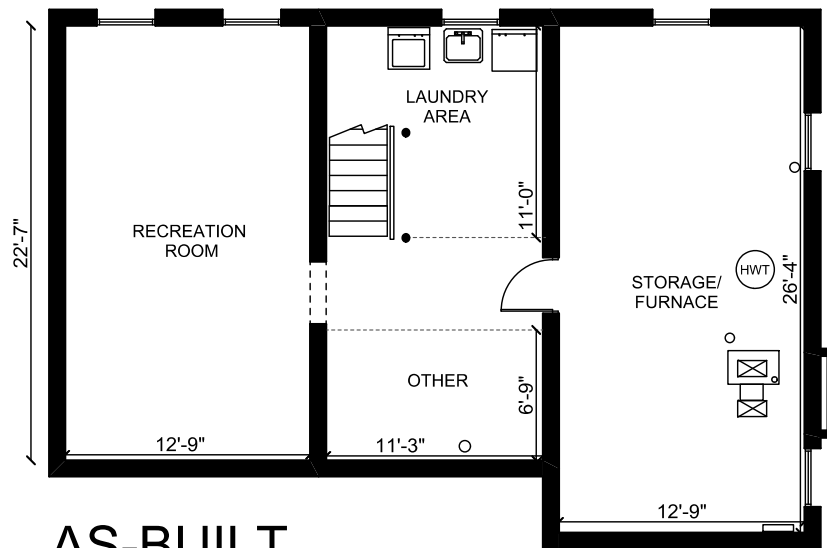

Basement  
1,030 sf

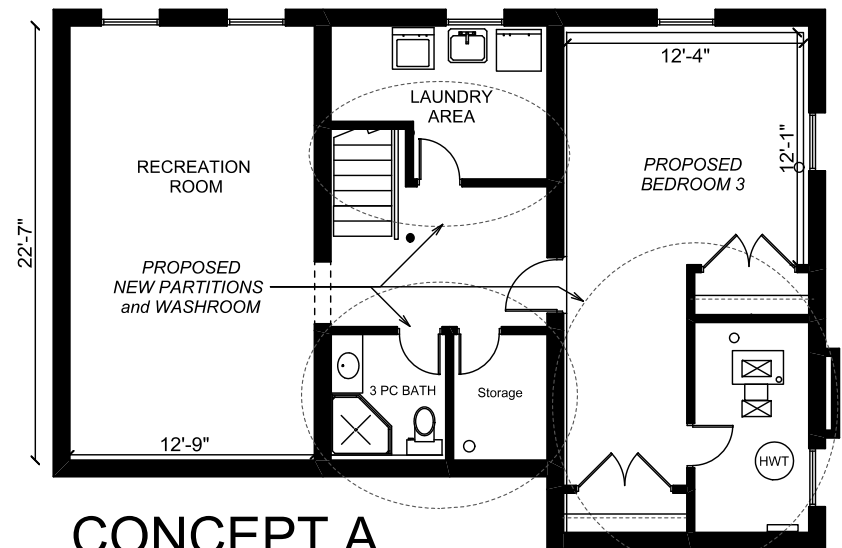

Basement  
1,030 sf

Virtual Tour, Photos and Feature Sheet at ...

[33Goswell.com](http://33Goswell.com)

Concept plans have been prepared for discussion and review purposes only and must not be relied upon for accuracy or feasibility. The Buyer of this home should not base a decision to buy this home based on the concept plans, and should seek appropriate advice from their own designers, consultants and contractors. No representation is made as to the accuracy or suitability of these plans for building purposes.